I Was Made To Love Her

Music by Stevie Wonder, Lula Mae Hardaway, Henry Cosby
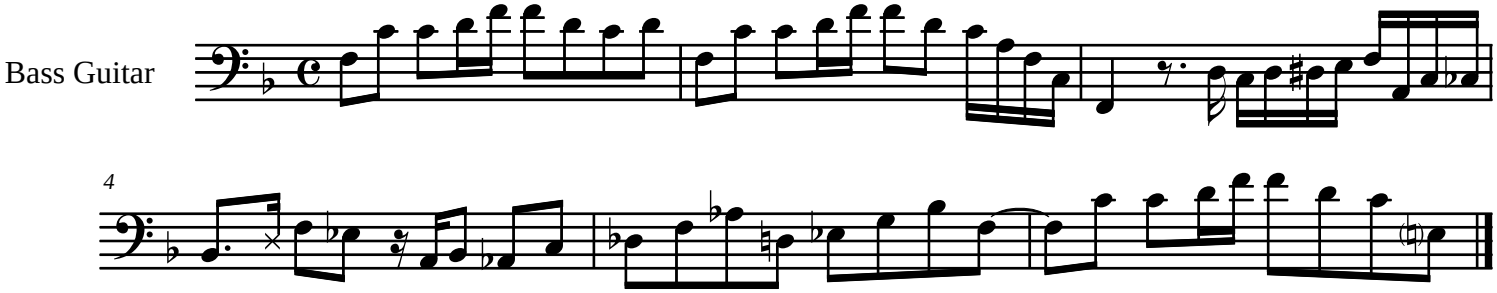
transcribed by Matt Cullen